Course Area C - 5 Knot Restriction

NOT For Navigation

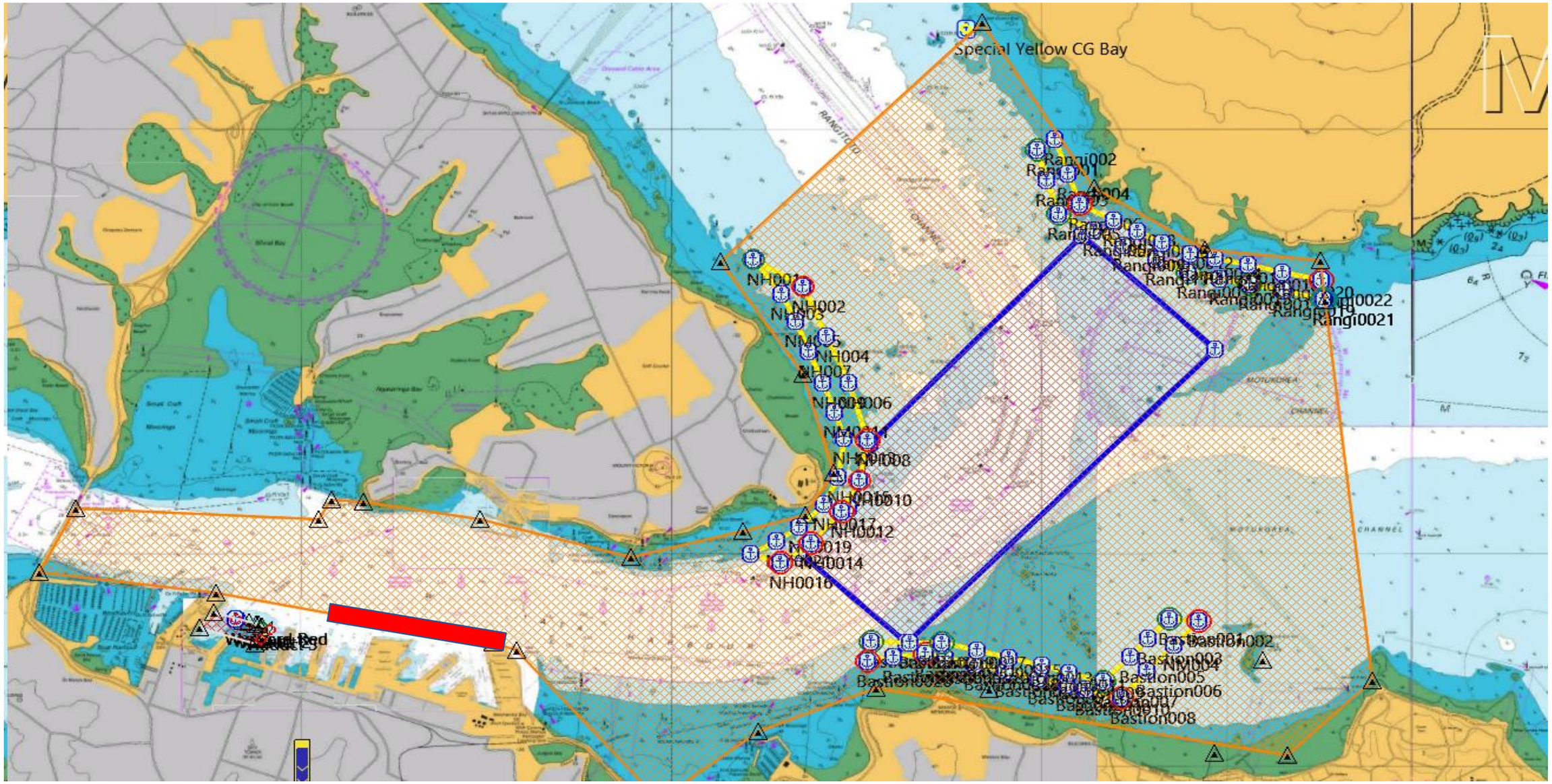

- On a day Course Area C is being used for event racing, a 5 Knot Restriction will apply to the “Orange” hashed area as indicated in this chart extract.
- In the inner harbour, vessels should keep to the north of the area indicated by the **RED** shape to enable ferries to navigate safely in this location when event speed restrictions apply
- Vessels are reminded of the risks to craft by generated wake.
- Sailing Vessels are not permitted to operate with sails hoisted, **<u>in transit lanes</u>** where event speed restrictions are in force
- Users of buoyed transit lanes in this area are not permitted to stop or reverse course in the lane and must keep to starboard at all times.
- Speed restrictions will generally apply from 1pm (13:00 hours) until 7pm (19:00) hours each race day unless lifted earlier
- Lifting of event speed restrictions will be announced on Marine VHF channels 12 and 16